2026 Oncology Day

Nov. 7 Sat. – 8 Sun.

Courtyard by Marriott Taipei
7F SUPERNOVA 超新星宴會廳

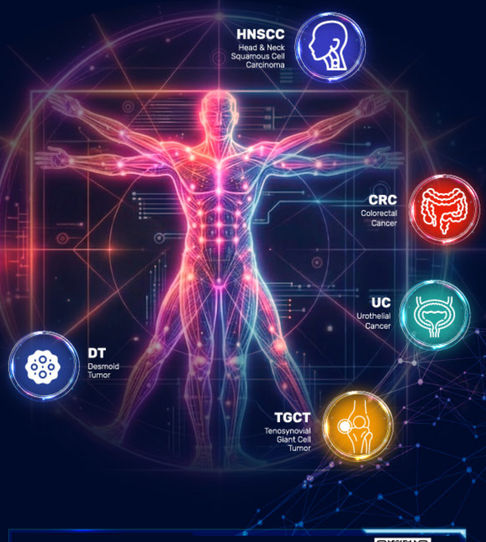

Antibody-drug conjugate

Oncogenic signaling

Tumor immunology

REGISTER NOW

ADD TO CALENDAR

INTERNATIONAL GUEST SPEAKER



Mario Maira-Arce, PhD

Vice President, Head of Medical, Oncology Early Pipeline & Business Development EMD Serono (Merck KGaA, Darmstadt, Germany)

FEATURED SESSION

Future Directions in Oncology: *Merck Early Pipeline*

INTERNATIONAL GUEST SPEAKER



Dr. Daisuke Kotani, MD, PhD

Chief Physician, Department of Gastroenterology and Gastrointestinal Oncology National Cancer Center Hospital East, Japan

FEATURED SESSION

Biomarker Precision Medicine in mCRC: Focus on BRAF-Mutant Treatment Strategies

ABOUT THE PROGRAM

2026 Oncology Day brings together leading experts to discuss the latest advancements, real-world evidence, and future directions across oncology.

REAL-WORLD EVIDENCE (RWE)
Real-world insights and clinical practice experience

- Colorectal Cancer (CRC)
- Urothelial Cancer (UC)
- Head & Neck Squamous Cell Carcinoma (HNSCC)

EMERGING RARE TUMORS
Exploring evolving treatment paradigms and multidisciplinary management strategies

- Desmoid Tumor (DT)
- Tenosynovial Giant Cell Tumor (TGCT)

FUTURE ONCOLOGY INNOVATION
Insights into Merck's oncology pipeline and future directions in precision medicine

- ADC, Oncogenic Signaling, Tumor Immunology

DAY 1 | Nov. 7 Sat.

TIME	TOPIC	SPEAKER	MODERATOR
14:30 - 15:00	Registration		
15:00 - 15:10	Opening Remarks	**Dr. Su, Po-Jung 蘇柏榮** Linkou Chang Gung Memorial Hospital, Taiwan	
15:10 - 15:40	Clinical Essentials of mCRC: Real-World Insights in a Biomarker-Driven Era	**Dr. Liang, Yi-Hsin 梁逸歆** National Taiwan University Hospital, Taiwan	**Dr. Hsu, Hung-Chih 徐鴻智** Linkou Chang Gung Memorial Hospital, Taiwan
15:40 - 16:10	Biomarker Precision Medicine in mCRC: Focus on BRAF-Mutant Treatment Strategies	**Dr. Daisuke Kotani** National Cancer Center Hospital East, Japan	**Dr. Su, Yu-Li 蘇祐立** Kaohsiung Chang Gung Memorial Hospital, Taiwan
16:10 - 16:30	Panel Discussion	**All**	**Dr. Su, Yu-Li 蘇祐立** Kaohsiung Chang Gung Memorial Hospital, Taiwan
16:30 - 16:50	Coffee Break		
16:50 - 17:20	Optimizing First-Line Treatment Strategies in Advanced Urothelial Carcinoma: Integrating Clinical Trials and Real-World Evidence	**Dr. Su, Po-Jung 蘇柏榮** Linkou Chang Gung Memorial Hospital, Taiwan	**Dr. Su, Wen-Pin 蘇文彬** National Cheng Kung University Hospital, Taiwan
17:20 - 17:50	Optimizing Treatment Sequencing in R/M SCCHN: Integrating Biomarkers and Clinical Evidence	**Dr. Nai-Wen Su 蘇迺文** MacKay Memorial Hospital, Taiwan	**Dr. Hsieh, Chia-Hsun 謝佳訓** Chang Gung Memorial Hospital, Taiwan
17:50 - 18:10	Panel Discussion	**All**	**Dr. Hsieh, Chia-Hsun 謝佳訓** Chang Gung Memorial Hospital, Taiwan
18:10 - 18:15	Closing Remarks	**Dr. Hsieh, Chia-Hsun 謝佳訓** Chang Gung Memorial Hospital, Taiwan	

DAY 2 | Nov. 8 Sun.

TIME	TOPIC	SPEAKER	MODERATOR
08:30 - 09:00	Registration		
09:00 - 09:10	Opening Remarks	**Dr. Chen, Jen-Shi 陳仁熙** Linkou Chang Gung Memorial Hospital, Taiwan	
09:10 - 09:40	Oncology Clinical Research in APAC: Insights from Taiwan (Cancer types: CRC/PDAC/GC)	**Dr. Chen, Ming-Huang 陳明晃** Taipei Veterans General Hospital, Taiwan	**Dr. Chen, Jen-Shi 陳仁熙** Linkou Chang Gung Memorial Hospital, Taiwan
09:40 - 10:10	Future Directions in Oncology: Merck Early Pipeline	**Dr. Mario Maira-Arce** VP, Head of Medical, Oncology Early Pipeline Merck Global R&D	**Dr. Chen, Jen-Shi 陳仁熙** Linkou Chang Gung Memorial Hospital, Taiwan
10:10 - 10:30	Panel Discussion	**All**	**Dr. Chen, Jen-Shi 陳仁熙** Linkou Chang Gung Memorial Hospital, Taiwan
10:30 - 10:50	Coffee Break		
10:50 - 11:20	Desmoid Tumor (DT)	**Dr. Chen, Tom Wei-Wu 陳偉武** National Taiwan University Hospital, Taiwan	**Dr. Yen, Chueh-Chuan 顏厥全** Taipei Veterans General Hospital, Taiwan
11:20 - 11:40	Tenosynovial Giant Cell Tumor (TGCT) (Pimicotinib)	**Dr. Lin, Wei-Hsin 林蔚鑫** National Taiwan University Hospital, Taiwan	**Dr. Wu, Po-Kuei 吳博貴** Taipei Veterans General Hospital, Taiwan
11:40 - 12:00	Panel Discussion	**All**	**Dr. Yen, Chueh-Chuan 顏厥全** Taipei Veterans General Hospital, Taiwan
12:00 - 12:05	Closing Remarks		

學分申請：中華民國癌症醫學會、台灣內科醫學會、中華民國大腸直腸外科醫學會、台灣泌尿科醫學會

This event is organized by Merck. Presentations of this event are intended for educational purposes only for the use of healthcare professionals to whom they are addressed and may include discussions on drugs, doses, treatments and procedures in different countries. It is essential that you always refer to product information applicable in the country where you prescribe the products. Materials of this event do not replace independent professional judgment. Merck does not endorse or approve, and assumes no responsibility for, the content, accuracy or completeness of the information presented by them.

中華民國癌症醫學會 Taiwan Oncology Society

台灣癌症研究學會 Taiwan Association of Cancer Research

MERCK

TW-NONO-00025